

WEATHERING RISK
RISKS: N/A
SOLUTIONS: N/A

Note: For box fixed outside the system, ensure thermally broken fixings are used .

PLAN SECTION-SERVICE BOX OUTSIDE OF EWI SYSTEM

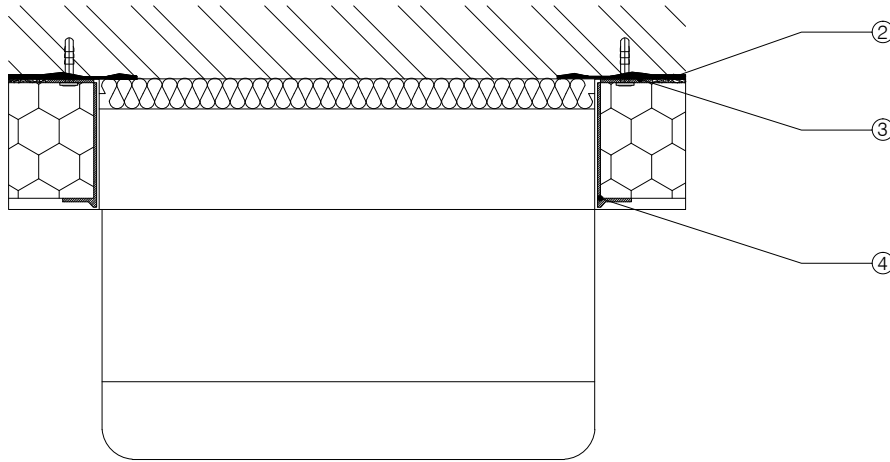

PLAN SECTION-THIN BOARD INSULATION BEHIND SERVICE BOX

1. Leveled wall surface
2. Leveled wall surface
3. Low modulus sealant on top/bottom connection surfaces to prevent water ingress
4. Install system flush to sides of service box and provide seal against box (refer to EWI manufacturer's detail).

DRAWING TITLE: Service Box-Front Access



DRAWING No: EP-059

DATE: 09-02-2022

SCALE: NTS

REFERENCES:
WRD-SB002

EWI Pro Insulation Systems LTD.
Kingston Bussines Centre Unit1
Fullers Way South
Chessington KT9 1DQ